

PUBLISHED BY: E.S.J. VAN DAM LTD, Box 300, Bridgenorth, Ontario, Canada K0L 1H0
 phone (705) 292 - 7013 toll free phone: 1 - 866 - EVANDAM (382-6326) fax (705) 292 - 6311 toll free fax: 1 - 866 - 820 - 9542
 email: esvandam@esjvandam.com www.canadarevenuestamps.com
 Member : A.S.D.A., C.S.D.A., A.P.S., B.N.A.P.S., R.P.S.C., A.R.A., C.R.S. etc. © 1970 - 2010

TOLL FREE - ORDER LINE
PHONE: 1 - 866 - EVANDAM (382-6326)

A number of collectors have reported that they did not receive ReveNews #156. If you did not get your copy just call me on the toll-free number or email me and I will send you a replacement or you can download it from our website.

In this issue a great variety of material including a nice section of Canadian tobacco stamps. Some are quite rare and if there was a current tobacco stamp catalogue I am sure that many would sell for more than I have them priced at.

Canada Post has greatly increased their postage rates once again. Our latest **2010 Duck & Wildlife stamp price list** required the 100 gram postage rate as follows: to Canada \$1.22, to USA \$2 and Overseas \$4. You can just imagine the amount I spent on postage just to mail this one price list. Our mailing list is huge.

If you make no purchases I will assume you are not interested and discontinue sending my newsletters by mail, but you can still access them on the web and print them out yourself. Please subscribe to our electronic mailing list and stay informed about new price lists, website updates, etc.

Convenient monthly no interest instalment payment plans are available. Just call me on the toll free number and we can discuss it.

Orders filled in order received. If you get my voice mail, please be sure to leave a detailed message with the items you wish to order, credit card #, etc. I usually respond within 24 - 48 hours unless I am out of town, in which case I will contact you upon my return.

Cdn\$ and US\$ exchange rate. Today Cdn\$100 = ± US\$95. The exchange rate has been fluctuating wildly and rate is subject to change without notice. All prices shown are in Cdn \$. It is easiest to pay by credit card, your card company will handle the exchange rate.

almost **13000 items available** on www.canadarevenuestamps.com is the **#1 source** for Canada revenues, Telephone & Telegraph Franks, Duck stamps, Wildlife Conservation stamps & Canadian Semi-Official Air Mail stamps & covers.

I look forward to receiving your order.
 Erling van Dam



Rare large 1897 Queen Victoria - Weights & Measures Die Proofs
 Die Sunk on india on card. included are FWM34DP - 5c green, FWM36DP - 15c green, FWM40DP - 75c green, FWM41DP - \$1 green and FWM42DP - \$1.50 green.
 Each has die # at bottom. All are shown at 50% actual size except for the 15c value for which only the centre section is shown at 75%. These extremely rare and VF Die Proofs- \$4995

I WILL HAVE A BOOTH AT
Orapex, Ottawa - May 1-2 2010
 R.A. Centre, Riverside Drive, Ottawa,
 Show hours: Saturday 10am - 6pm,
 Sunday 10 am - 4 pm
Royal 2010 - Windsor, Ont.
 May 28-30, 2010
 Friday 10am to 6 pm, Saturday 10am - 6pm,
 Sunday 10 am - 4 pm

SPECIAL OFFER - Purchase \$500 or more (before tax) from this ReveNews or from our secure website and we will send you, upon request, our **4 VOLUME CANADA REVENUE STAMP ALBUM** regular value \$199.95for just **\$99.95** - postpaid anywhere in Canada & USA offer expires March 31, 2010

SATISFACTION GUARANTEED OR MONEY BACK.

NO INTEREST
 monthly payment plans available on most items



www.canadarevenuestamps.com

ORDERING INFORMATION

Satisfaction Guaranteed or Money Refunded.

Payment with order please, *interest free terms* may be arranged on large purchases.

Prices in Canadian \$, unless noted otherwise. **Minimum Credit card order \$15**

FOR PAYMENT IN US\$ DEDUCT 5% EXCHANGE DISCOUNT

Cdn \$100 = US\$95

Rate subject to change without notice!

POSTAGE & PACKING

Orders under \$200 - to Canada add \$2, to USA add \$3, all other countries \$4

ORDERS \$200 and up

Add \$8.50 for postage & registration to Canada

Add \$15 for postage & registration to USA

Add \$17 for postage & registration to Overseas

Orders over \$500 - we pay postage & registration costs, except albums & catalogs

Only orders shipped by registered mail are covered by our insurance policy.

All credit card transactions are processed in Canadian \$ and will be converted by your credit card company to your currency. Minimum credit card transaction \$15.00



current exchange rate



Cdn \$100 = US\$95

Immediate Refund - for items sold out.

Refunds under \$10 - will be made in mint

Canadian postage stamps at face value,

US postage if paid in US\$, subject to availability

Canadian Customers: add 5% GST please

Ontario residents: add 8% OST + 5% GST

Maritime residents: add 13% HST

SUBSCRIPTION INFORMATION

we do not send out renewal notices!

IF YOUR ADDRESS LABEL READS "09/09"

(September 2009) or earlier, **your**

subscription has expired. To continue

receiving our ReveNews bulletins, price lists,

etc. please send your subscription fee in the

amount shown below and we'll extend your

subscription for 1 full year.

ANNUAL SUBSCRIPTION RATES

Ontario - Cdn \$28.75 (incl. GST + PST)

Maritimes - Cdn \$28.75 (incl. HST)

rest of Canada - Cdn \$26.75 (incl. GST)

USA - C\$36, rest of World - C\$50

The 2009 Canadian revenue stamp catalogue by E.S.J. van Dam

now in stock

The *definitive catalogue* for Canada & provinces Revenues, Telephone & Telegraph franks,

Duck, hunting & Wildlife Conservation stamps.

Spiral bound - 180 pages - 960 colour photos

to Ontario & Maritimes incl. tax(es).....Cdn \$28.20

rest of Canada incl GST.....Cdn \$26.20

to USA.....Cdn \$30

Overseas.....Cdn \$36

prices include Air Mail shipping,

Private Insurance & any applicable taxes

New in Stock - Lots, collections, documents, unusual items, etc. Some great buys here - these will not last.

- 1908 small Saskatchewan promissory note. Affixed a nice clean copy of **SL4** - 25c green with "C"annington punch. Nice.....\$30
- 1908 small Saskatchewan promissory note for wagon, etc. Affixed a nice clean copy of **SL4** - 25c **BROKEN BUCKLE VARIETY**. with "C"annington punch. Scarce on document.....\$50
- 1908 small Saskatchewan promissory note for chestnut horse. **SL4** (document crease) - 25c pos. #5 affixed. "R"egina punch. nice.....\$30
- 1908 small Saskatchewan promissory note for disc harrows & 2 sows. **SL4** (pinhole) - 25c green affixed. "S"askatoon punch. nice.....\$35
- 1909 small requisition with F/VF **SL3** - 20c blue pos #1 **INVERTED SCROLL BACKGROUND** as well as partial **missing outer frame line** of center oval affixed. This stamp is hard enough to find as single let alone on a document. "C"annington punch. very fresh Spectacular Showpiece.....\$125
- 1907 small 1907 "Praecepte for Writ of Execution" with **SL2** - 10c pink pos #1 **INVERTED SCROLL BACKGROUND** as well as partial **missing outer frame line** of center oval. This stamp is hard enough to find as single let alone on document. "R"egina punch. fresh Spectacular Showpiece.....\$95
- SE29** - scarce **handstamped 25c on \$10** on 1948 Province of Saskatchewan Electrical Inspection Branch document. Stamp cancelled with blue handstamp and large punch. **This is the first time in 40 years that I have seen this stamp or any stamp of this issue on document.**.....\$29
- FB51*** - 50c blue complete sheet of 100 stamps with "**FIFTY CENTS**" counter at top and 4 **BABNco** imprints. 2 small pieces of selvage removed from left. There has been minor hinge re-inforcing in a couple of spots, about 90 stamps are *NH. Cat. value just as stamps \$1250+-. Rare sheet.....\$495
- 1923 Consolidated Mining & Smelting Co Power of Attorney to transfer bonds with **QST10-2c** blue and 3c brown admiral Canada postage stamp. Very unusual document.....\$35
- BCL26-\$1** and **BCL27-\$5** on VF/Superb 1927 British Columbia small Supreme Court Praecepte.....\$39
- 1948 Groh's Cooler Share certificate with special 1961 Federal & Ontario estate tax exemption forms attached. Normally these were subject to transfer tax, but apparently not in case of death.....\$25
- 1938 Oliver Co share certificate with **FX10** - 60c blue x 2 affixed. Very unusual.....\$39
- 1938 Oliver Co share certificate with **FX62-2c** (faulty), **FX71** - 10c x2 and **FX79** - 30c blue, Unusual....\$39



Groh's Cooler Ltd complete share certificates. When these were redeemed the company scotch taped them back to the original receipt stub in the register. You will get complete certificate with stub attached (too big to scan) Share certificate with **OST32** - 25c red brown.....\$35 Share certificate with **OST18** - 1c orange.....\$35

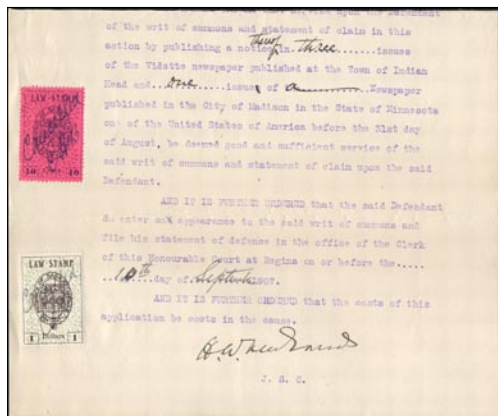

Supreme Court of the Northwest Territories Judicial district of Western Assiniboia July 23, 1907. Complete legal size document "ORDER" with **SL2** - 10c and scarce **SL7** - \$1 both on front. Very early usage with both stamps nice manuscript "cancelled CHB". Exceptionally nice condition. At top upper left is large colourless embossed "Supreme Court of the North West Territories" court seal. \$1 values are rarely seen on document, this one is exceptional - \$495



FX36b - Complete booklet with 2 panes of **FX36a** inside. Strangely these books show "INLAND REVENUE WAR TAX STAMPS" on the cover. I have only a few of these booklets left. Catalogue value for *NH booklet is \$100 - only \$59

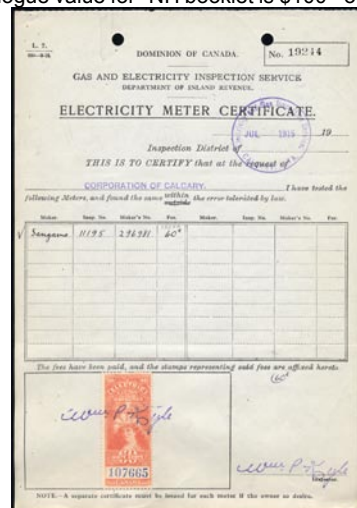

1916 Electricity Meter certificate with **FE11-60c**, with handstamped Inspector Kyle cancel - \$25 similar, but 2 copies of **FE11** affixed - \$30

DISCOUNTS THIS PAGE: orders over \$100 - 5% discount, over \$500 - 10% discount over \$2500 - 15% , over \$7500 - 20% discount

On this page all stamps are from the famous Pitblado collection. Mr. Pitblado was a famous Winnipeg lawyer, who formed the finest and most comprehensive collection of the Provisional rarities I have ever seen are part of this collection and some are offered on this page. Over the years I have had a few of these and quite often they have creases, thins and other faults. **These are exceptional copies as noted.** Colour photo certificate of authenticity will accompany each item. This is just a sampling - many other rarities available - your wantlist invited.



June 22 - 1877 large part of document with 2 Superb used copies of **ML13** - 10c provisional. Stamps numbered #42 and #43 and each signed by A. Begg. - \$1500



ML14 unused, no cancel. Affixed to small piece of document. Previously unknown in unused condition. Stamp #54 signed A. Begg and highest known # according to notes on album page. A bit of a light gum soak at bottom left - \$1500



ML14 - 20c provisional. Stamp #51 signed A. BEGG. Superb used - \$1250



ML15 - 25c provisional. Stamp #3 signed A. Begg tiny scrape at very bottom. cat \$650 only \$495

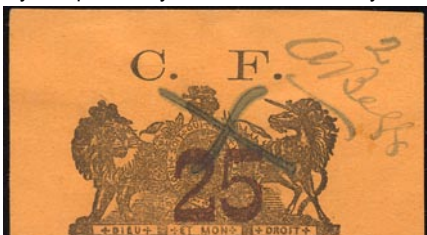

ML15 - 25c provisional. Stamp #2, signed A. Begg Superb used - \$895

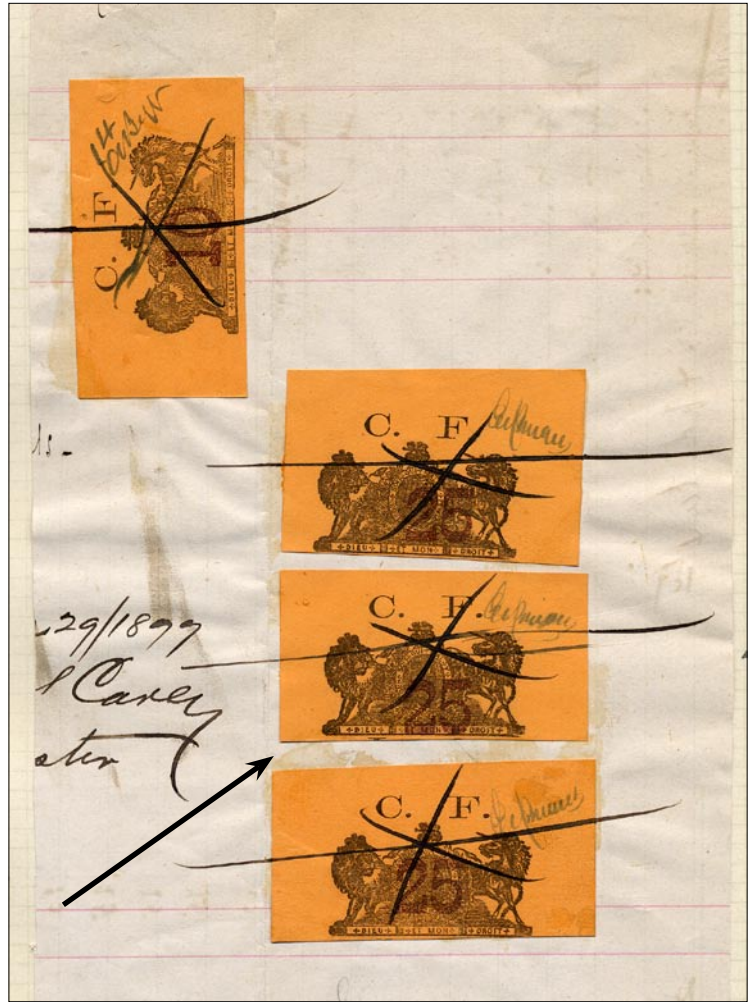

June 29, 1877 - large part of document that show costs on reverse. Affixed are spectacular used copies of **ML13**, **ML18** and unlisted **ML18** that shows traces of "L S" at bottom (2nd stamp from bottom - see arrow) and bottom stamp shows just a trace as well. Superb condition - \$6900

Just a sampling of the wonderful Manitoba revenue material available from our stock. All items on this page are from the famous **Pitblado** collection.



ML49* - 50c red overprint. F/VF unused, no gum. Unpriced in catalogue. This is a rare stamp in any condition, but this also is the ascending overprint - \$350



ML38 - unlisted red manuscript "CF" 2 red lines crossing out "L S" only a few copies available F/VF used - \$95



ML13, 15 - 10c & 25c Superb used on piece along with ML10. Notes in album say this was used in June 1877 (Mr. Pitblado must have originally had the entire document). 2 Superb used stamps with enormous margins and incredibly both are stamps #21 and signed by A. Begg \$2195

NO Interest
monthly payment plan available

www.canadarevenuestamps.com

DISCOUNTS THIS PAGE: orders over \$100 - 5% discount, over \$500 - 10% discount over \$2500 - 15% , over \$7500 - 20% discount



M530*	1/10 lb black, p.12 (1886)	45.00
M530	used, clipped top & bottom	30.00
M531*	1/8 lb black, p. 12 (1887)	1.00
M531*	1/8 lb block of 4	2.50
M531*	1/8 lb imprint block of 8	25.00
M532*	1/12 lb black original gum (1889)	45.00
M532	1/12 lb used	30.00
M533	1/9 lb black, p.12, series "A"	45.00

SERIES C



M535a*	1/16 lb black, p. 11, PROOF	25.00
M536	2/29 lb black, p.11	5.00
M537	2/27 lb black, p. 11	5.00
M538	1/13 lb black, p. 11	3.50
M539	1/12 lb black, p. 11	2.50
M539a*	1/12 lb black, p. 11, PROOF	30.00
M540a*	1/12 lb black, imperf, PROOF	30.00
M541	2/23 lb black, p.11	7.50
M542	1/11 lb black, p.11	2.50
M542P*	1/11 lb black, p.11, PROOF	25.00
M542a	1/11 lb black, imperf	5.00
M543	2/21 lb black, p. 11	2.50
M543a*	2/21 lb black, p. 11 PROOF	25.00
M544	1/10 lb black, p. 11	2.50
M544b	1/10 lb black, imperf	6.00
M545	2/19 lb black, p. 11	3.00
M546	2/19 lb black, p. 11	3.00
M547	1/9 lb black, p. 11	2.00
M548	1/9 lb black, imperf	2.00
M549	2/17 lb black, p. 11	3.00
M550	2/17 lb black, imperf	15.00
M550a	2/17 lb black, p. 11 PROOF	45.00
M551	1/8 lb black, p. 11	4.50
M552	1/8 lb black, imperf	4.00
M554	1/7 lb black, p. 11	15.00



digitally enhanced view of overprint in black & white



M557	1939 - 1941 Provisionals	M568
red overprint of new value in 6 mm Roman numerals, corner values cancelled with 2 red slugs on each side		
M557	2/17 red on 1/13 lb black, p. 11	25.00
M559	2/17 red on 2/19 lb black, p. 11	35.00

similar to above issue surcharged with new black or blue values and 4 horizontal black or blue lines on the old value. All are perf. 11

M567	black 2/29 on 1/13 lb black	50.00
M568	blue 2/27 on 1/13 lb black	45.00
M569	blue 1/11 on 1/21 lb black	35.00
M570	black 1/10 on 1/9 lb black	50.00
M571	blue 2/19 on 1/9 lb black	25.00



1942 PROVISIONAL ISSUE

Printed surcharge of 3 mm red Roman values above 2 mm red "EXCISE TAX" in 2 lines on white tablet.

M577	2c on 2/29 lb, p. 11	20.00
M578	2c on 1/13 lb, p. 11	35.00
M580	2c on 2/23 lb, p. 11	35.00
M583	3c on 2/15 lb, p. 11	35.00



red 6mm surcharge Gothic letter "2c. - EXCISE - TAX" in 3 lines on upper half of stamp. Surcharge is about 16 x 16 mm

M588	1c on 1/16 lb	35.00
M589	2c on 2/29 lb	20.00
M590	2c on 2/27 lb	35.00
M591	2c on 1/13 lb	20.00
M592	2c on 1/12 lb	5.00
M593	2c on 2/23 lb	25.00
M594	2c on 1/11 lb	35.00
M595	2c on 2/21	5.00
M596	2c on 1/10	5.00



M620



M628



M644

1943 PROVISIONAL

Surcharged with 7 mm blue gothic figures and 11 x 4 mm blue slug over old values

M620	4c on 2c on 2/23, p. 11	25.00
M621	4c on 2c on 2/21, p. 11	25.00
M622	4c on 2c on 1/10, p. 11	25.00
light blue overprint on red surcharge, no slug		
M628	4c on 2c on 1/12, p. 11	25.00
M629	4c on 2c on 1/11, p. 11	40.00
M630	4c on 2c on 1/10, p. 11	40.00
M631	4c on 2c on 2/19, p. 11	40.00
dark blue overprint on red surcharge, no slug		
M634	4c on 2c on 1/13, p. 11	25.00
M635	4c on 2c on 1/12, p. 11	10.00
"LARUS 100" cancel on manufacturer trimmed stamp		
M637	4c on 2c on 1/11, p. 11	25.00
M638	4c on 2c on 2/21, p. 11	7.50
M639	4c on 2c on 1/10, p. 11	5.00
M640	4c on 2c on 2/19, p. 11	15.00

dual printed surcharge consisting of 3mm Gothic letters & figurs across top in one line as "4c. EXCISE TAX" and 5 m red Gothic figures over old values in centre, corner values cancelled with a 4mm red rosette.

M644	red 4c on 2/17 lb on 1/7 lb black	40.00
------	-----------------------------------	-------



red 6mm surcharge Gothic letters "2c. -EXCISE - TAX" in 3 lines on top half of stamp. Surcharge is ca. 16 x 16 mm.

M646a	red 4c on 1/12 lb black, imperf	10.00
M647	red 4c on 1/11 lb black, p. 11	3.00
M648	red 4c on 2/21 lb black, p. 11	2.00
M649	red 4c on 1/10 lb black, p. 11	2.00
M650	red 4c on 2/19 lb black, p. 11	2.00
M651	red 4c on 1/9 lb black, p. 11	3.50
M652	red 4c on 2/17 lb black, p. 11	3.50
M653	red 4c on 1/8 lb black, p. 11	7.50

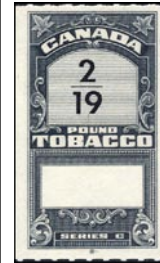

Series "C" - NEW DESIGN - value in black

M656	1/11 lb black, imperf	15.00
M656A*	1/11 lb black, imperf, PROOF	15.00
	imperf pair	30.00
	imperf block of 4	60.00
M657A*	1/10 lb black, rouletted, PROOF	15.00
	imperf pair	30.00
	imperf block of 4	60.00
M657a	1/10 lb black, imperf	5.00
M658	2/19 lb black, imperf	2.50
M658A*	2/19 lb black, rouletted, PROOF	15.00
	imperf pair	30.00
	imperf block of 4	60.00
M659	1/9 lb black, imperf	2.00
M659A*	1/9 black, imperf, PROOF	15.00
	imperf pair	30.00
	imperf block of 4	60.00
M661	1/8 lb black, rouletted	10.00
M661AB*	1/8 lb black, imperf, PROOF	15.00
	imperf pair	30.00
	imperf block of 4	60.00
M661D*	1/8 lb black, rouletted, PROOF	15.00
	imperf pair	30.00
	imperf block of 4	60.00

Series "C" - NEW DESIGN - value in blue

unlisted	1/64 lb blue, imperf	15.00
M661B*	1/64 lb blue, imperf, PROOF	25.00
	imperf pair	50.00
	imperf block of 4	100.00
M661E*	1/13 lb blue, imperf, PROOF	15.00
	imperf pair	30.00
	imperf block of 4	60.00
unlisted	1/13 lb, blue, rouletted	10.00
M661Ea*	1/13 lb, blue, rouletted PROOF	15.00
	imperf pair	30.00
	imperf block of 4	60.00
unlisted	2/19 lb blue, imperf	20.00
unlisted	1/12 lb blue, imperf	15.00
unlisted	1/9 lb blue, rouletted PROOF	15.00
	imperf pair	30.00
	imperf block of 4	60.00
M664*	2/17 lb blue, imperf PROOF	20.00
	imperf pair	40.00
	imperf block of 4	80.00
unlisted	1/8 lb blue, rouletted	25.00

DISCOUNTS THIS PAGE: orders over

\$100 - 5% discount, over \$500 - 10% discount
over \$2500 - 15% , over \$7500 - 20% discount



Alberta 1907-1910 Law stamps.

AL17	5c	grey	15.00
AL17a	5c	brown grey	25.00
AL18	10c	orange	0.95
AL19	20c	chestnut	4.50
AL20	25c	red	1.25
AL21	50c	green	2.25
AL22	75c	violet	1.50
AL22a	75c	dark blue	400.00
AL23	\$1	dark blue	1.00
AL24	\$2	lake	3.00
AL25	\$3	greenish black	4.25
AL26	\$5	yellow ochre	9.00



Alberta 1910-1930 Law stamps.

AL27	5c	pale brown	8.00
AL27	5c	pale brown	8.00
AL28	10c	olive green	1.50
AL29	20c	brown violet	9.00
AL30	25c	lake red	0.75
AL30a	25c	carmine	0.75
AL31	50c	green	0.75
AL32	75c	violet	2.50
AL33	\$1	blue	1.00
AL34	\$2	grey	4.00
AL35	\$3	brown	10.00
AL37	\$5	black	25.00
AL39	\$10	sepia	30.00



1864 Law stamps - these come in different papers, etc. prices are for least expensive variety - my choice.

QL1	10c	green	2.00
QL2	20c	green	3.25
QL3	30c	green	9.00
QL4	40c	green	35.00
QL5	50c	green	2.50
QL6	60c	green	25.00
QL7	70c	green	35.00
QL8	80c	green	8.50
QL9	90c	green	40.00
QL10	\$1	green & black	3.00
QL11	\$2	green & black	20.00
QL12	\$3	green & black	30.00
QL13	\$4	green & black	30.00
QL14	\$5	green & black	25.00



1893 - 1906 Quebec law stamps

QL32	10c	grey violet	0.50
QL33	20c	grey violet	0.50
QL34	30c	grey violet	2.50
QL35	40c	grey violet	1.25
QL36	50c	grey violet	0.50
QL37	60c	grey violet	2.50
QL38	70c	grey violet	2.50
QL39	70c	blue	35.00
QL40	80c	grey violet	3.00
QL41	80c	blue	30.00
QL42	90c	grey violet	5.00
QL43	\$1	green	0.75
QL44	\$1	carmine	75.00
QL45	\$2	green	2.50
QL46	\$2	brown	35.00
QL47	\$3	green	7.50
QL48	\$3	orange	80.00
QL49	\$4	green	15.00
QL50	\$4	brown	65.00
QL51	\$5	green	4.00
QL52	\$5	carmine	60.00
QL53	\$10	blue	15.00
QL54	\$20	yellow	20.00
QL55	\$30	vermilion	40.00



Quebec 1912 LAW STAMPS. These come in both perf. 11 and 12. Prices are for least expensive variety.

QL56	10c	green	0.50
QL57	20c	blue	0.50
QL58	30c	orange	0.50
QL59	40c	brown	0.75
QL60	50c	black	0.50
QL61	60c	olive	2.00
QL62	70c	bistre	4.00
QL63	80c	brown	3.50
QL64	90c	red brown	17.50
QL65	\$1	red	0.25
QL65a		orange	1.00
QL66	\$2	purple	7.50
QL67	\$3	green	12.50
QL68	\$4	grey	17.50
QL69	\$5	blue	12.50
QL70	\$10	violet brown, shades	150.00
QL71	\$20	red brown	275.00
QL72	\$30	olive	150.00

SPECIAL OFFER - Purchase \$500 or more (before tax) from this ReNews or from our secure website and we will send you our **4 VOLUME CANADA REVENUE STAMP ALBUM** regular value \$199.95 **for just \$99.95** postpaid anywhere in Canada & USA *offer expires March 31, 2010*

BRITISH COLUMBIA



1879-80 Law stamps

BCL1	10c.	blue	4.00
BCL2	30c.	blue	9.00
BCL3	50c.	blue	10.00
BCL4	\$1...	blue	22.50



1888-1891 Law stamps

BCL5	10c	black	8.50
BCL5a		watermarked	100.00
BCL5b		perf 11 x 5 1/2	250.00
BCL6	30c	vermilion	17.50
BCL6a		watermarked	100.00
BCL7	50c	brown	15.00
BCL7a		watermarked	100.00
BCL8	10c	carbon black	35.00



1893-1901 Law stamps

BCL9	10c	slate grey, p.12	1.00
BCL10	30c	orange, perf. 11	17.50
BCL11	50c	buff, perf. 11	15.00



broken "S" in BRITISH

BCL12	10c	black (shades)	1.00
BCL12a		pinperf	15.00
BCL13	30c	rose	12.50
BCL14	50c	brown	5.00
BCL14a		pinperf	12.50
BCL15	\$1	blue	35.00
BCL15a		pinperf	45.00

1905-12 Law stamps

BCL16	10c	black	1.25
BCL16a		pinperf	45.00
BCL17	25c	green	9.00
BCL18	30c	orange	40.00
BCL19	30c	rose	27.50
BCL20	50c	brown	1.00
BCL20a		yellow brown	7.00



BCL20b		pinperf	20.00
BCL20c		pinperf BCL20a	30.00
BCL21	\$1	blue	4.50



1912-26 Law stamps

BCL22	10c	black	0.50
BCL22b		perf x roulette	40.00
BCL23	25c	green	0.50
BCL23c		pinperf	25.00
BCL24	30c	orange	17.50
BCL25	50c	brown	0.50
BCL25a		perf x roulette	40.00
BCL25d		pinperf	50.00
BCL26	\$1	blue	1.00
BCL26a		perf x roulette	35.00
BCL27	\$5	crimson	12.50



1928 - 32 Law stamps

BCL28	10c	black	3.00
BCL29	30c	orange	15.00
BCL30	50c	brown	1.75
BCL31	\$1	blue	3.00



1933-41 Law stamps

BCL32	10c	grey, die I	7.00
BCL32a		die II	0.50
BCL32b		pinperf	30.00
BCL33	30c	orange	50.00
BCL34	50c	brown, die I	1.00
BCL34a		die II	15.00
BCL34b		pinperf, die I	35.00
BCL35	\$1	blue, die I	10.00
BCL35a		die II	0.50
BCL35b		die III	7.00
BCL35c		pinperf, die II	30.00
BCL35e		pinperf, die III	50.00
BCL36	\$5	red brown	15.00

- continued on next page -

DISCOUNTS THIS PAGE: orders over \$100 - 5% discount, over \$500 - 10% over \$2500 - 15%, over \$7500 - 20%

continued from previous page.
All are used.



1942-48 Law stamps

- BCL37 10c gray 2.50
- BCL37a perf. 12 1/2 6.00
- BCL38 30c orange, p. 11 3/4.. 10.00
- BCL39 50c brown..... 1.00
- BCL39a perf. 12 1/2 3.75
- BCL40 \$1 blue..... 0.75
- BCL40c pinperf 37.50



1948-57 Law stamps

- BCL41 10c grey 2.50
- BCL42 50c olive brown 3.50
- BCL43 \$1 blue..... 1.00
- BCL44 \$2 red brown 3.50



1958 Centennial issue

- BCL45 \$2 magenta 3.50
- BCL46 10c grey 15.00
- BCL47 25c red brown 50.00
- BCL48 50c brown..... 22.50
- BCL49 \$1 blue..... 17.50
- BCL50 \$2 magenta 15.00



1958 - 70 Law stamps

- BCL51 10c grey 7.50
- BCL52 50c olive brown 7.50
- BCL53 \$1 blue..... 10.00
- BCL54 \$2 magenta 10.00
- BCL55 \$3 orange 5.00
- BCL55a very thick stiff paper.. 12.50
- BCL56 \$5 red brown 45.00
- BCL57 \$10 light red..... 35.00
- BCL58 \$20 blue..... 50.00



1971-80 Law stamps

- BCL60 \$2 magenta 6.00
- BCL61 \$5 red brown 175.00
- BCL62 \$30 turquoise..... 75.00



1981 Law stamps

- BCL66 \$30 turquoise..... 75.00
- BCL66a davac paper..... 75.00
- BCL67 \$50 orange, davac..... 95.00



only 1 of each available

FG29a - jump # pair - \$35

strip of 3 - \$52

Block of 4 - \$85

block of 6 - \$125

horizontal strip of 6

well centered - \$125



Quebec 1960's to 1970's Registration meters. These meters were printed in red on small pieces of white paper a little smaller than the meter impression. all are meter #149089

All are fine used - impressions vary. very limited quantities available.

- 0.30 5.00
- 0.50 3.00
- 0.80 10.00
- 1.00 2.50
- 1.30 10.00
- 1.50 5.00
- 2.00 2.50
- 2.50 8.00
- 3.00 5.00
- 3.50 10.00
- 4.00 9.00
- 4.50 10.00
- 5.00 9.00
- 6.00 9.00
- 7.00 9.00
- 9.00 9.00
- 10.00 10.00
- 11.00 15.00
- 26.00 10.00
- 90.00 15.00
- 99.00 10.00

I have only one collection of 31 different values 0.30 to 99.00 for \$250

www.canadarevenuestamps.com

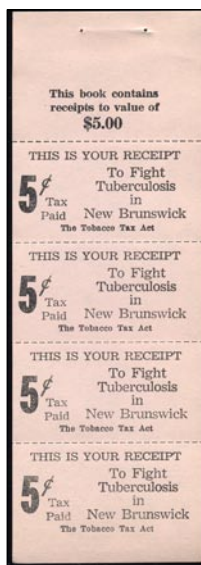

NBT4a - New Brunswick 1940 Tobacco tax. 5c black on pink complete booklet pane VF mint condition, no gum as issued. with imprint at top.

Cat. \$37.50

SPECIAL - \$27.95



NBT11e* - this is the very scarce 1c red on white perf. 11 3/4. Rarely have this item in stock especially in booklet panes. Cat. value \$75 only \$59



FX74 - scarce 14c blue. This scarce value was used on cigarette packs, etc. Here is nice used copy with the usual light fold from sealing the package. Cat value \$30 - our price only \$8.95



NFW3*NH - 10c blue VF*NH single, Cat value \$50 only - \$23.95
VF*NH **Block of 4**, cat \$200 only - \$84.95

MANITOBA

Revenues are known for their poor centering and fragile paper. All are typical condition. Some VF copies available at a premium - see website



cat #	face	color	unused	used
ML1	10c	green, blue LS	15.00	4.00
ML2	20c	green, blue LS	30.00	12.00
ML3	25c	green, blue LS	-----	45.00
ML4	50c	green, blue LS	10.00	1.25
ML5	\$1	green, blue LS	50.00	11.00
ML6	\$2	green, blue LS	65.00	35.00
ML7	10c	green, black CF	6.00	0.50
ML7a		double overprint		200.00
ML8	20c	green, black CF	10.00	0.60
ML9	25c	green, black CF	12.50	0.75
ML10	50c	green, black CF	10.00	0.75
ML11	\$1	green, black CF	20.00	1.25
ML11a		double overprint		250.00
ML12	\$2	green, black CF	50.00	20.00

other varieties with unusual cancels, multiples, etc. can be seen and purchased directly from our website



FX24 - scarce 3/8 Cent on 1/2c, genuinely used with straight edge, cat. \$40 - \$15 with perfs all around, cat \$40 - \$20



Newfoundland 1938 Caribou Customs Duty - NFC4, 5*NH

One of the most beautiful Newfoundland revenue sets F/VF*NH cpl set of 2 singles cat \$24.75 - \$20 complete set of *NH Blocks of 4 - \$85



QV10*NH - Quebec Temporary Vacation Pay. Rare 1c ochre. F/VF*NH single - Rarely offered. Cat \$187.50 only - \$129



FU105 - the scarce \$3.12 top value of the set.

A difficult stamp to find. cat. value \$75 F/VF used perfs all around - \$60

DISCOUNTS THIS PAGE: orders over \$100 - 5% discount, over \$500 - 10% over \$2500 - 15% , over \$7500 - 20%



CL41*NH complete pane of 50 (10c) black & orange **Western Canada Airways**. Pane has 2 "ONE OZ. TEN CENTS" imprints as well as unusual printer's guide on bottom stamp just above imprint. Rarely seen in complete panes. Cat. value \$1125 - \$695

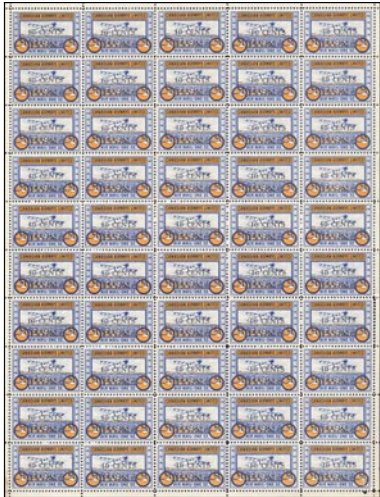

CL52* - **Canadian Airways Limited** with 10 CENTS overprint complete pane of 50. Very fresh. Slight separation between selvage and 2 stamps pos. #40 + #45 on far right. Slight gum disturbance, pane was probably in a sweat box. Cat. value \$1250 - \$495



CL8*NH - Block of 4 showing all 5 varieties including the **INVERTED BRANCH** as well as the tall "R" in "Fairchild". Light pencil notation in selvage at top. Cat \$270 - shown - \$219
Block of 4 as above, but with selvage on 3 sides and without pencil notation. F/VF*NH - \$250

Interesting books to read about bush pilots, etc.
"The Firebirds" by Bruce West - 1974 Ministry of Natural Resources, hard cover.
"Wings of the North" by Dick Turner, 1982 Hancock House publishers. soft cover
Airborne from Edmonton by Eugene Louise Myles 1959 Ryerson Press



CL40-2905 FF cover **Allan Water** to **Cat Lake** to **Tofield** Alberta. Rarely seen WCA 5 line Allen Water Mar 5, 1929 cancel on front and same, but March 7 on back. There was no post office in Cat Lake at the time. This cover is much earlier date than the July 20 listing in the AAM catalogue. They do mention that covers dated in March are known Rare - \$495



CL40h --June 4, 1928 FF cover **Gold Pines** to **Favourable Lake** to **Hawkesbury**. A pair and single of CL40h with ski touching sun varieties affixed. . Special cachets. 2c green imprinted postal stationery on reverse. unusual rate. Usual price is \$249, but because of a few tiny age spots only - \$189



CL12* VF*NH pane of 10 - **Fairchild Air Transport** Apparently 500 panes were printed by the Toronto Star on October 20, 1926. You rarely see these as most have been split up into tête-bêche pairs. Cat \$750 reasonable at \$675



CL18-2600b (50c) black & red on blue Patricia Airways stamp on FF cover **Sioux Lookout** (July 26, '26) to **Birch Lake** (Aug 2, '26). sealed cover contains enclosure which is slightly visible through cover. Only 123 covers flown. F/VF cover - \$295

ReveNews #157 - page 7 - February 2010



CL42i - 25c blue Yukon Airways stamp on complete April 13, 1928 **Whitehorse Star** newspaper . Only the top half of the front page of the newspaper is shown. The bottom half shows the same plane as pictured on the stamp.
paper with **Atlin & Whitehorse** April 13, 1928 cancels VF condition for this (2 available) - \$159
paper with **Carcross & Whitehorse** April 13, 1928 cancels. VF condition for this (1 available) - \$159
Fine, some staining (1 available) - \$119



CL18c-2600a (50c) black & red on blue Patricia Airways stamp on FF cover **Woman Lake** (Aug 2, '26) to **Sioux Lookout** (Aug 2, '26) to **Toronto** (Aug 4, '26). The stamp is the rare "OTT" in "LOOKOTT" variety. Special cachet. VF cover - \$695



CL18-2600a (50c) black & red on blue Patricia Airways stamp on FF cover **Woman Lake** (Aug 2, '26) to **Sioux Lookout** (Aug 2, '26). CL18 tied with both dated cds cancels. VF cover - \$250



CL18-2600a (50c) black & red on blue Patricia Airways stamp on FF cover **Woman Lake** (Aug 2, '26) to **Sioux Lookout** (Aug 2, '26). Sealed cover has brown letter content which is visible through the cover. VF cover - \$225

www.canadarevenuestamps.com

DISCOUNTS THIS PAGE: orders over \$100 - 5% discount, over \$500 - 10% discount over \$2500 - 15% , over \$7500 - 20% discount



COMMERCIAL AIRWAYS

Unapproved imperf black on orange ESSAY for March 14, 1931 Aklavik to Miami flight. M. Robertson Arlidge "Bob of the Northland" prepared the essay for stamps to be used on the flight from Aklavik to Miami. The essay was not ready in time for Post office approval. Rare seen a lovely fresh pair with trivial gum flaws - \$129



CL25e Patricia Airways type B green descending overprint. Plate #13 and imprint. No gum. Repaired closed tear in selvage at right above "PATRICIA".

Pos. #7 shows the scarce malformed "O" in "LOOKOUT" cat \$650. Just the variety catalogs \$400. Was priced at \$595 and reduced to \$495



CL52*NH - 10 CENTS overprint. F/VF*NH cat. \$31.25
F/VF*NH single - \$19
Block of 4 - \$65



FSC16 - 50c dark blue. Document crease through control #. VF appearance cat. \$225 only \$59



CL52*NH overprint variety

Overprints are misaligned. Overprint at left just touches the mountains and the winds. Overprint on right is well above the mountains and partially covers the wing. This variety is only found on some panes and only on the 5th column (10 stamps)
This variety is not on every pane.

Cat. value as normal \$62.50 - price for the variety pair - \$75
block of 4 - \$135



CL52 misaligned overprint variety + plugged "S" in "CENTS"
in pos. #1 - only 1 available - \$125



CL40-2702 - June 1, 1927 Snake Falls to Red Lake and signed by R.C. Cockburn, postmaster. The plane's skis almost touch the son. Rarely offered - \$295



CL40h-2704 - skis touch son variety on FF cover Winnipeg 8/13/27 to Cormorant Lake 8/14/27 to Cold Lake 8/15/27. Nice cancels on front and back. According to AAM catalogue only some covers received this additional Cormorant Lake marking - VF cover - \$129



CL40-2802 Dec. 31, 1928 FF cover Sioux Lookout to Pickle Lake. Special purple cachets. CL40 has "ONE OZ TEN CENTS" imprint at top - makes it a much more desirable cover - \$99

DISCOUNTS THIS PAGE:
over \$100 - 5% discount, over \$500 - 10% discount
over \$2500 - 15% discount, over \$7500 - 20% discount



1940 Quebec Tobacco Tax
2c & 3c green **PROOF Gutter** blocks of 8 on india on card.
VF blocks - \$195
similar, but creased in gutter \$145



1958 Quebec Vacation Pay stamps 1c - 10c
F-F/VF*NH, seldom seen thus. Cat. \$32.25 - only - \$16



1958 Quebec Vacation Pay stamps
1c - 10c F/VF*NH Blocks of 4 - Cat \$129 - only - \$53



FCH2a - red rectangular embossed - user #A298 on complete St. Maurice Paper Co. Ltd cheque. Cat. \$100 - \$49



1911 Electricity Inspector's Office document for inspection of **Packard Electric Co.** meters **FE11** - 60c affixed. Rarely seen early document - \$125 similar, but for inspection of **Canadian Westinghouse Company** meter - \$125

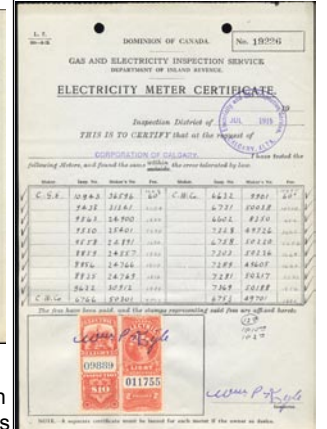

1915 Electricity Meter Certificate with **FE7-10** 1895 Crown issue + **FE14a** - 1900 issue. Nice clean document. Regular price \$70 each **Special Offer** - \$35



NFW3 - 10c blue may have a trace of a cancel
Fine used. cat value - \$35
10c pale blue only - \$20
10c dark blue - \$20



QST18 - rare \$30 green nice fresh copy, typical centering. cat \$65 only - \$22